

Applied Foal/Horse's Name _____

I, (print name) _____, hereby certify that the statements subscribed by me in this application are true and correct. I understand that this animal should be certified by the Rocky Mountain Horse Association before breeding and must be three years of age before showing under saddle.

Applicant/Owner of Foal (please print) _____

RMHA Membership No. _____

Address _____

Home Phone _____ Cell _____

Email _____

Signature _____ Date _____

RMHA Body and Facial Markings

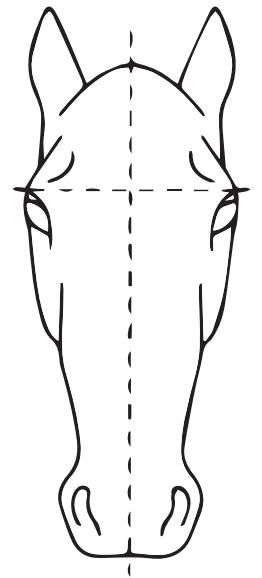
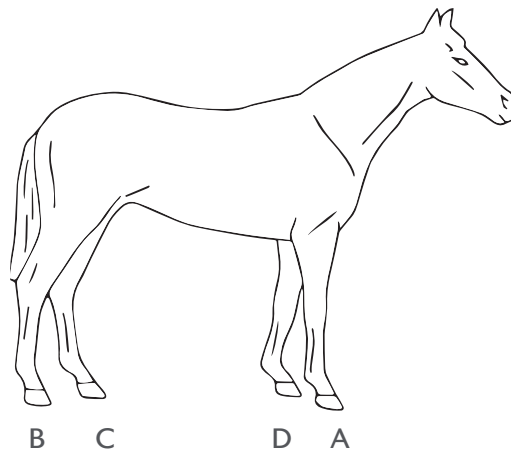
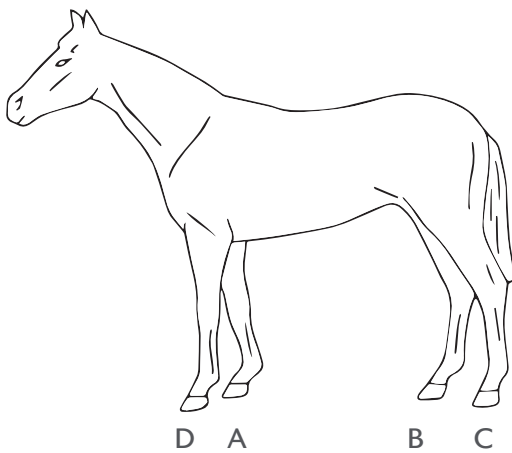

Sketch & describe all distinct white markings on face, nose, & muzzle.

(A) Right Fore _____

(D) Left Fore _____

(B) Right Hind _____

(C) Left Hind _____

Color and Markings _____

Make check payable to the RMHA in US Dollars

Check one: ☐ Visa ☐ MasterCard ☐ Discover

Card No. _____ Expiration date _____ Security Code _____

Signature _____



HORSE DNA SUBMISSION

USE THIS FORM WHEN REGISTERING A FOAL/HORSE

Date _____ Owner Name _____
Applied Foal/Horse Name _____
Sire _____ RMHA No. _____
Dam _____ RMHA No. _____

Foal/Horse Registration

1. Pull at least 30 tail hairs by wrapping hair around forefinger.
2. Grasp hair close to the body to include roots. Pull straight toward your body. Visually check roots are attached to hair. **DO NOT TOUCH ROOT BULBS.**
3. Place sample in shaded box (below) with roots at left. Tape in place with tape over hair shaft.
4. If hair is very long, cut the end hairs (not bulb end) so that they are no longer than three inches in length.
5. Send this form along with the appropriate fee to the RMHA. Fold this page with the attached hair samples so the hair is on the inside and mail as soon as possible.

Mail the form to:

RMHA
71 South Main Street
Winchester, KY, 40391

PLACE HAIR HERE

Photographs submitted become the property of the RMHA and can be used for RMHA purposes such as and not limited to, magazine, online publications, marketing, and for educational purposes. DNA samples submitted become the property of the RMHA and can be used for and not limited to, DNA testing, genetic disease testing, parentage testing, research, and other studies.